

# Business and Consumer Surveys

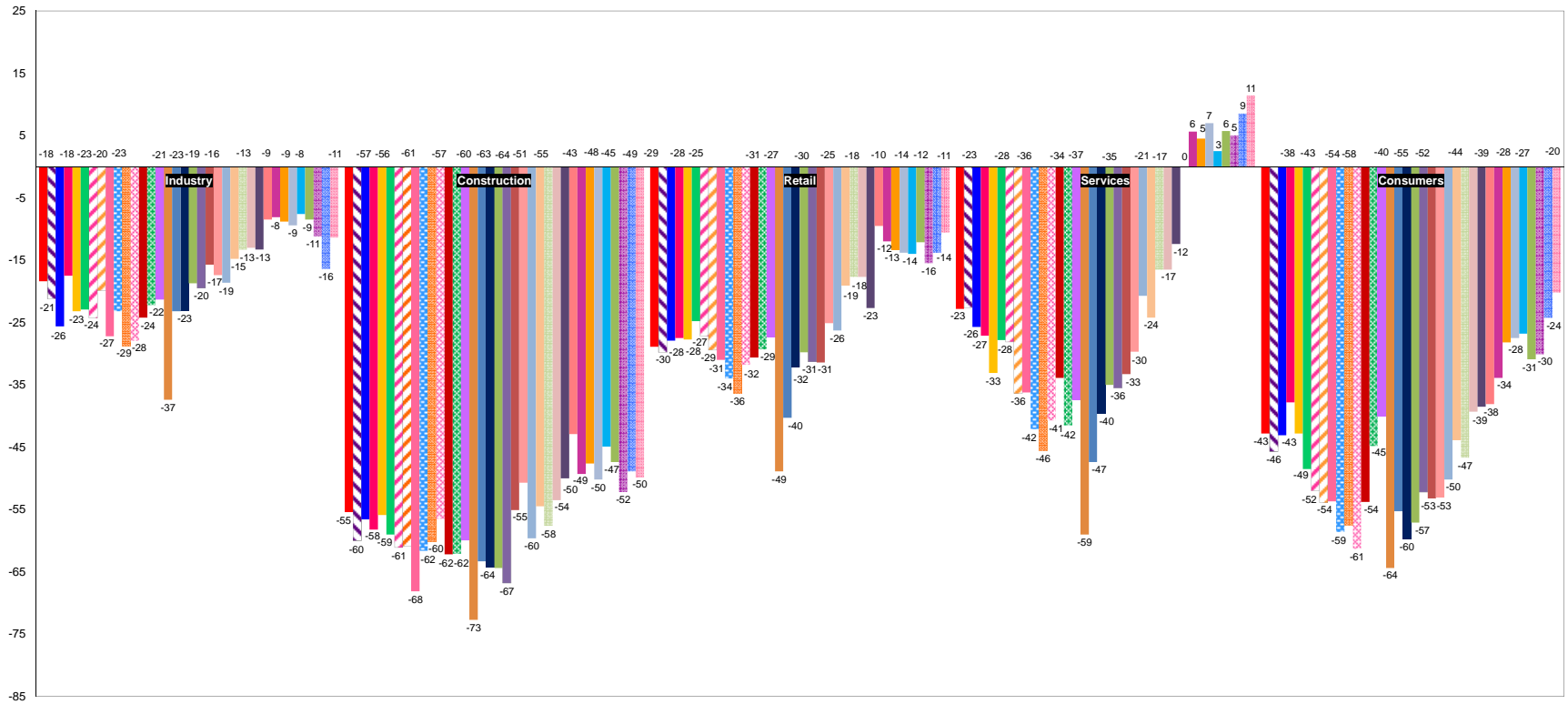

- Confidence Indicators (Jan. 12) ■ Confidence Indicators (Feb. 12) ■ Confidence Indicators (Mar. 12) ■ Confidence Indicators (Apr. 12) ■ Confidence Indicators (May 12) ■ Confidence Indicators (June 12) ■ Confidence Indicators (July 12) ■ Confidence Indicators (Aug. 12) ■ Confidence Indicators (Sep. 12)
- Confidence Indicators (Oct. 12) ■ Confidence Indicators (Nov. 12) ■ Confidence Indicators (Dec. 12) ■ Confidence Indicators (Jan. 13) ■ Confidence Indicators (Feb. 13) ■ Confidence Indicators (Mar. 13) ■ Confidence Indicators (Apr. 13) ■ Confidence Indicators (May 13) ■ Confidence Indicators (June 13)
- Confidence Indicators (July 13) ■ Confidence Indicators (Aug. 13) ■ Confidence Indicators (Sep. 13) ■ Confidence Indicators (Oct. 13) ■ Confidence Indicators (Nov. 13) ■ Confidence Indicators (Dec. 13) ■ Confidence Indicators (Jan. 14) ■ Confidence Indicators (Feb. 14) ■ Confidence Indicators (Mar. 14)
- Confidence Indicators (Apr. 14) ■ Confidence Indicators (May 14) ■ Confidence Indicators (June 14) ■ Confidence Indicators (July 14) ■ Confidence Indicators (Aug. 14) ■ Confidence Indicators (Sep. 14) ■ Confidence Indicators (Oct. 14) ■ Confidence Indicators (Nov. 14) ■ Confidence Indicators (Dec. 14)

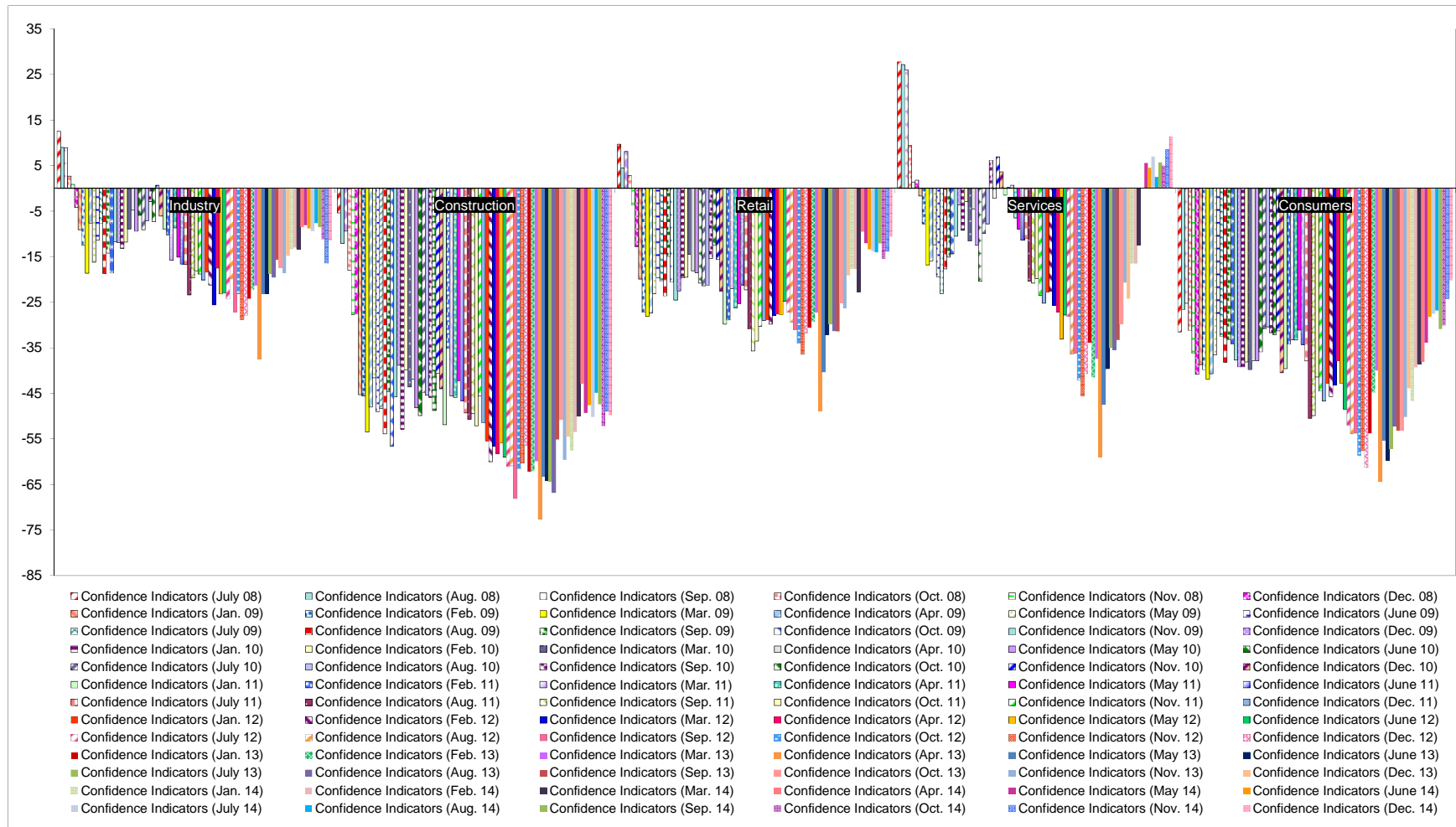

Source: European Commission.  
 Note: Seasonally adjusted data, NACE Rev.2.